

A Folk Tune Festival

Violin D

arr. Katie O'Hara LaBrie
(ASCAP)

Majestic ♩ = 112

4

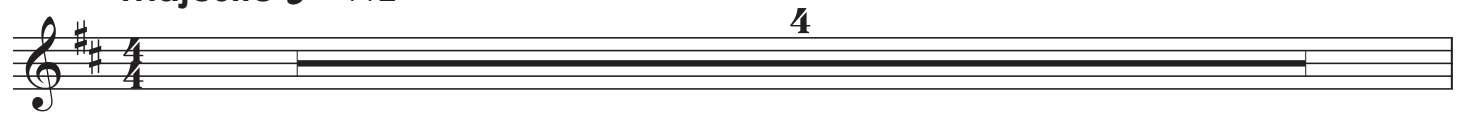

A single musical staff in treble clef with a key signature of two sharps (F# and C#) and a 4/4 time signature. The staff contains a solid black bar representing a 4-measure rest.

5 Twinkle, Twinkle, Little Star

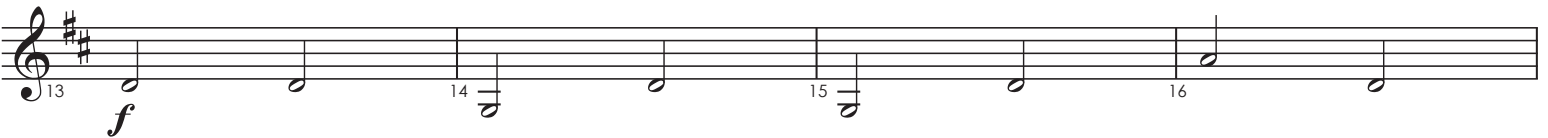

17

4

A single musical staff in treble clef with a key signature of two sharps (F# and C#) and a 4/4 time signature. The staff contains a solid black bar representing a 4-measure rest.

21 Mary Had a Little Lamb

pizz.

30

38

42 Hot Cross Buns

49

53 French Folk Song ♩ = 100

61

73

79

A Folk Tune Festival

Viola D

arr. Katie O'Hara LaBrie
(ASCAP)

Majestic ♩ = 112

4

5 Twinkle, Twinkle, Little Star

17

4

21 Mary Had a Little Lamb

pizz.

30

38

42 Hot Cross Buns

49

53 French Folk Song ♩ = 100

61

73

79

A Folk Tune Festival

Cello D

arr. Katie O'Hara LaBrie
(ASCAP)

Majestic ♩ = 112

4

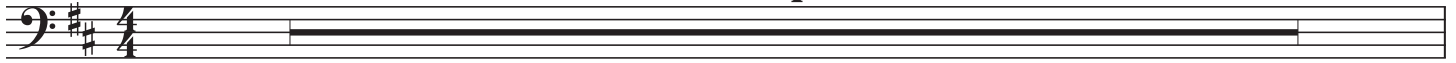

5 Twinkle, Twinkle, Little Star

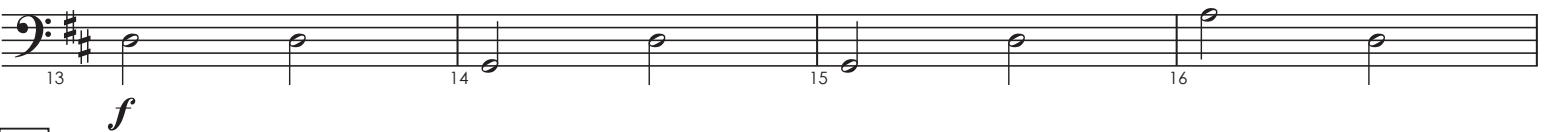
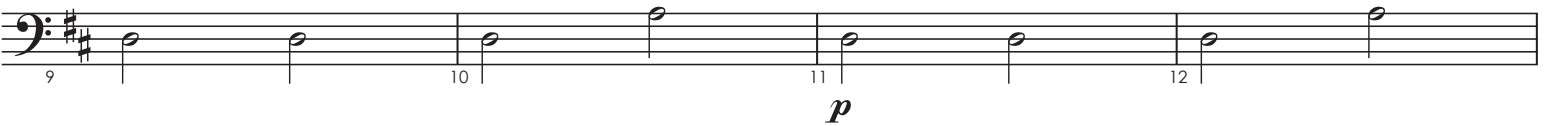
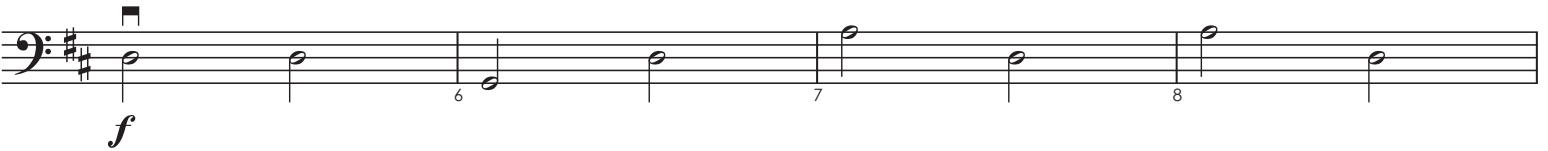

17

21 Mary Had a Little Lamb

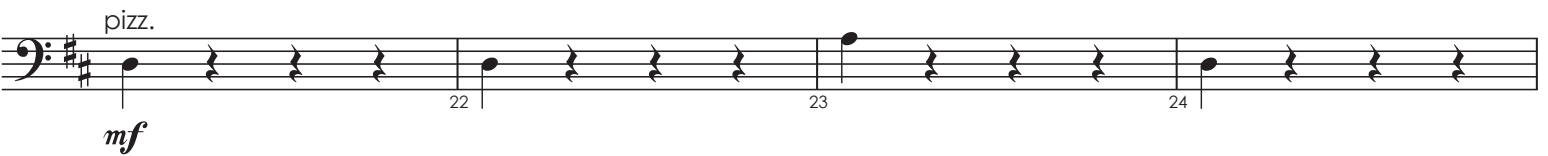

30

38

4

42 Hot Cross Buns

arco

49

molto rit.

2

53 French Folk Song ♩ = 100

8

61

73

79

6

2

A Folk Tune Festival

Bass D

arr. Katie O'Hara LaBrie
(ASCAP)

Majestic ♩ = 112

4

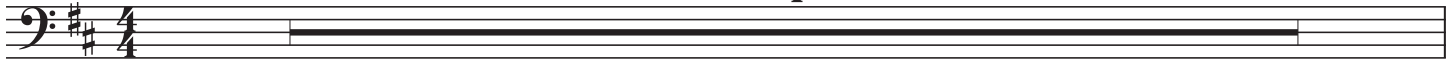

5 Twinkle, Twinkle, Little Star

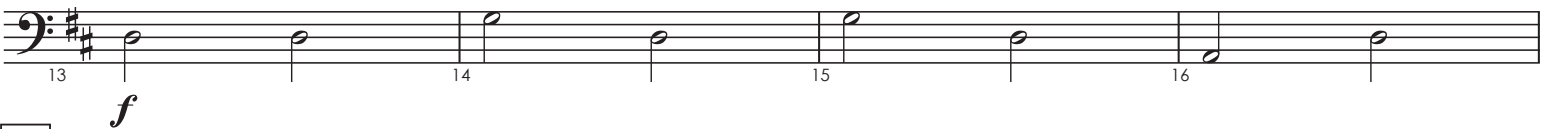
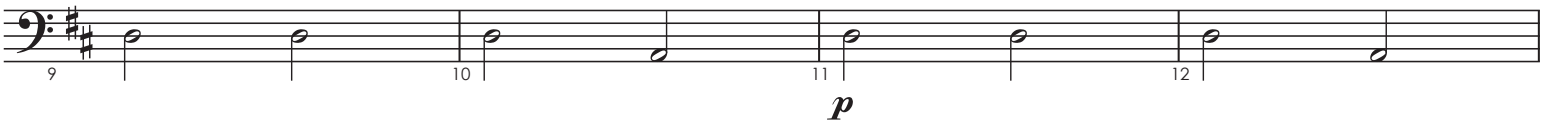

17

4

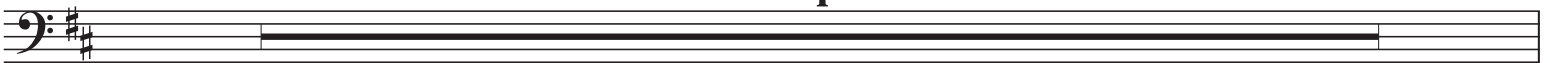

21 Mary Had a Little Lamb

30

38

4

42 Hot Cross Buns

arco

49

molto rit.

2

53 French Folk Song ♩ = 100

8

61

73

79

6

2